

LOCATION MAP



STREET VIEW

Notes:

1. ALL PLANS ARE CREATED BY REALTY 360° VIEW AND MADE EXCLUSIVELY FOR REAL ESTATE MARKETING PURPOSES.
2. SIZED AND DIMENSIONS ARE APPROXIMATE. ACTUAL MAY VARY.

1	ISSUED FOR INFORMATION	RGE	10/21/20
REV:	DESCRIPTION:	BY:	DATE:
STATUS: AS-BUILT			
REALTOR/BROKERAGE:			
KRISTIE DEHN Mobile: (970) 980-1668 Office: - Email: kristie@hopsandhomes.com Web: https://hopsandhomes.com/			
PRESENTED BY:			
REALTY 360° VIEW Call or Text Us at: 720-770-1230 Email Direct at: CR@Realty360View.com Website: https://realty360view.com/ Address: 242 Linden St Fort Collins, CO 80524			
SITE/LOCATION:			
1234 N College Ave Fort Collins, CO 80524			
DRAWING TITLE:			
AS-BUILT DRAWING			
SCALE:	DATE:	DRAWN:	APPROVED:
NTS	10/21/20	RGE	
PROJECT NO:	SHEET NO:	PHASE:	
Prop.Tours/h5k	1/4	1	

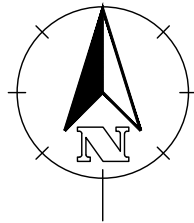

Notes:

1. ALL PLANS ARE CREATED BY REALTY 360° VIEW AND MADE EXCLUSIVELY FOR REAL ESTATE MARKETING PURPOSES.
2. SIZED AND DIMENSIONS ARE APPROXIMATE. ACTUAL MAY VARY.

WALL LEGEND

	EXISTING WALL
--	---------------

ABBREVIATIONS

T.O.P	TOP OF PARAPET
B.O.J	BOTTOM OF JOIST
B.O.D	BOTTOM OF DUCT
B.O.D	BOTTOM OF DUCT
F.F.L	FINISH FLOOR LINE
N.G.L	NATURAL GRADE LINE
CH	CEILING HEIGHT

1	ISSUED FOR INFORMATION	RGE	10/21/20
REV:	DESCRIPTION:	BY:	DATE:

STATUS: **AS-BUILT**

REALTOR/BROKERAGE:

KRISTIE DEHN
 Mobile: (970) 980-1668
 Office: -
 Email: kristie@hopsandhomes.com
 Web: https://hopsandhomes.com/



PRESENTED BY:

REALTY 360° VIEW
 Call or Text Us at: 720-770-1230
 Email Direct at: CR@Realty360View.com
 Website: https://realty360view.com/
 Address: 242 Linden St Fort Collins, CO 80524



SITE/LOCATION:
 1234 N College Ave Fort Collins, CO 80524

DRAWING TITLE:
 AS-BUILT DRAWING

SCALE: 1/8" = 1'-0"	DATE: 10/21/20	DRAWN: RGE	APPROVED:
PROJECT NO: Prop.Tours/h5k	SHEET NO: 2/4	PHASE: 1	

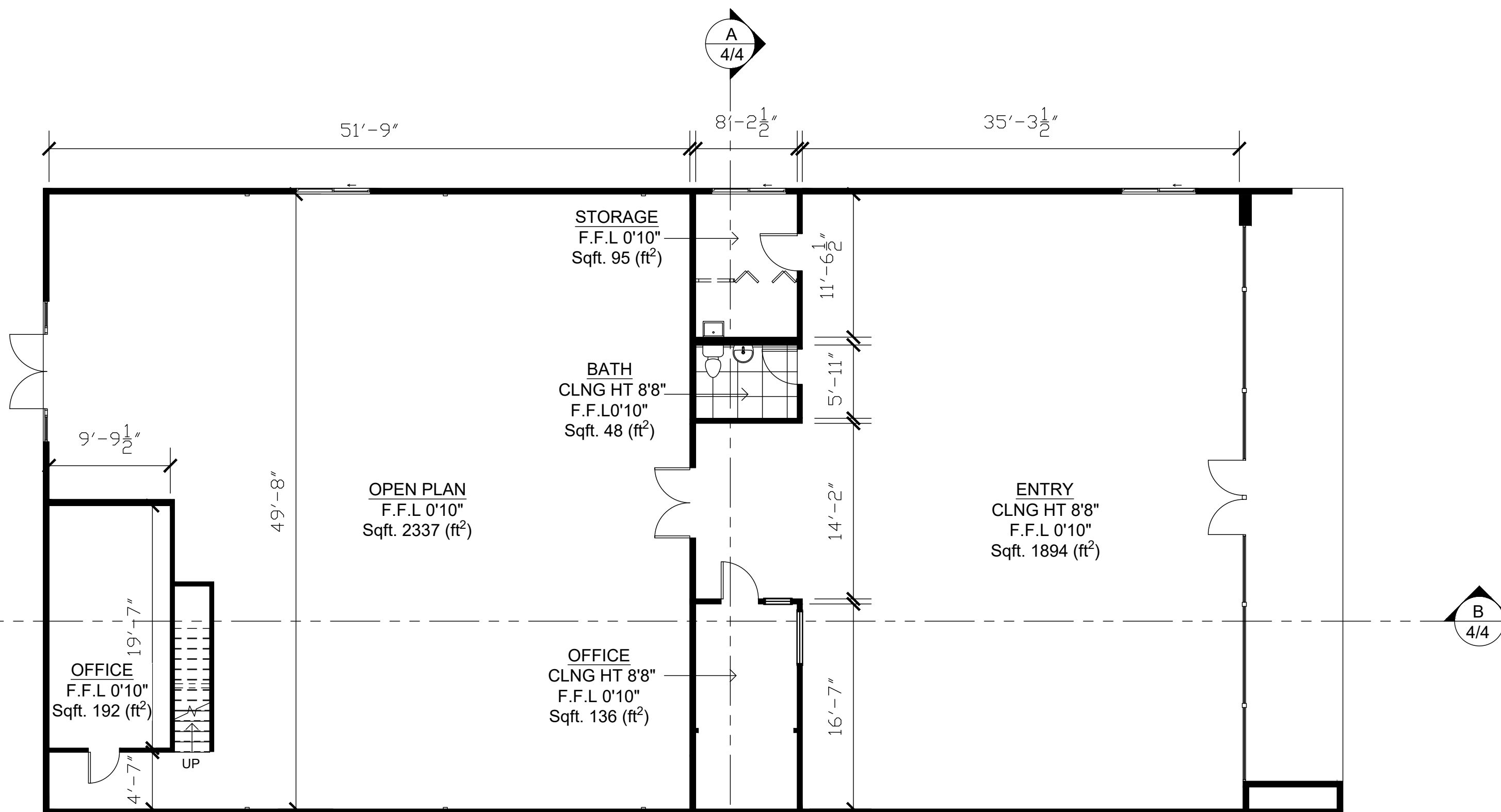

A FLOOR PLAN
 2/4 SCALE: 1/8" = 1'-0"

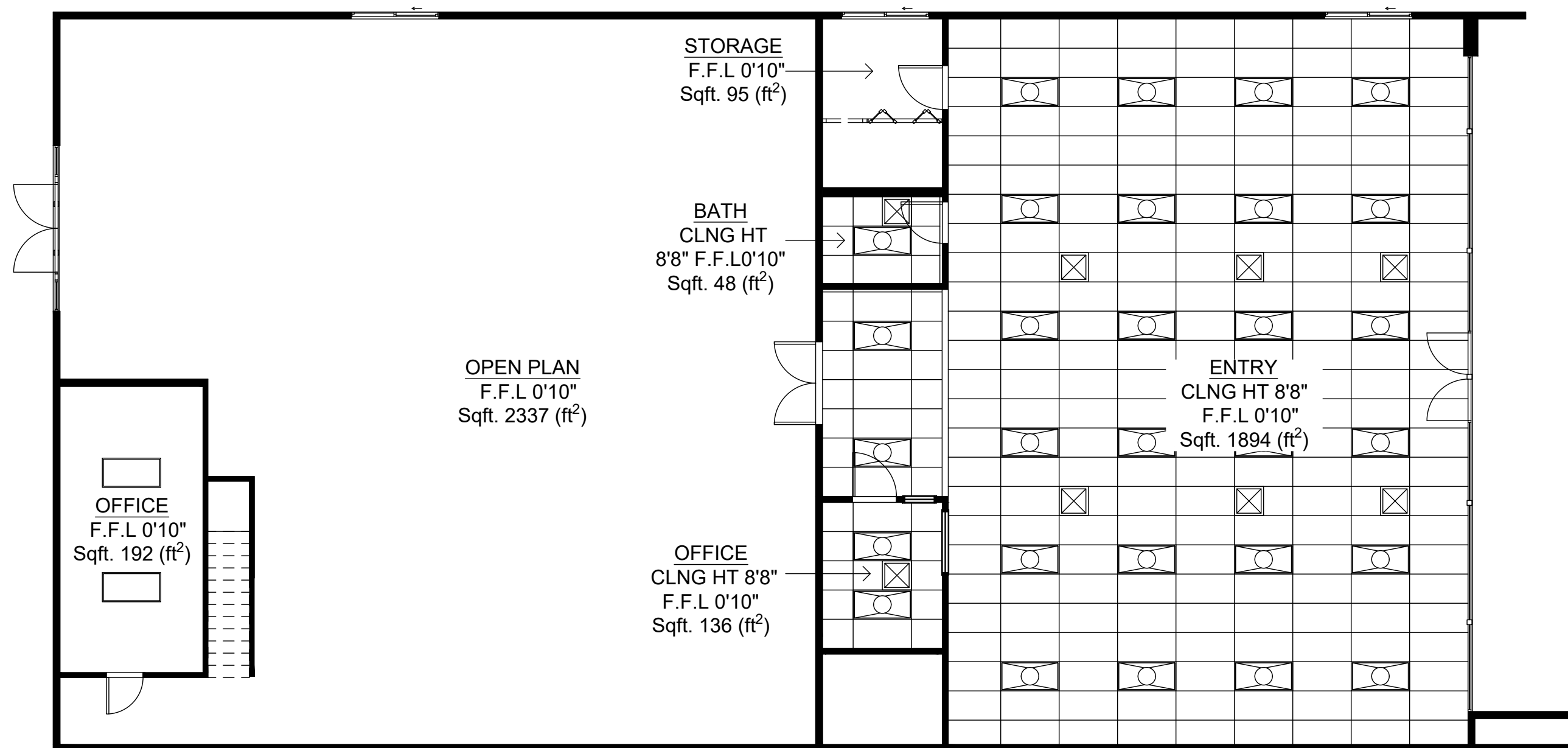
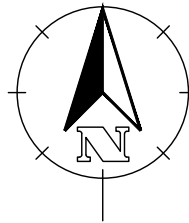

A
3/4 REFLECTED CEILING PLAN
SCALE: 1/8" = 1'-0"

Notes:

1. ALL PLANS ARE CREATED BY REALTY 360° VIEW AND MADE EXCLUSIVELY FOR REAL ESTATE MARKETING PURPOSES.
2. SIZED AND DIMENSIONS ARE APPROXIMATE. ACTUAL MAY VARY.

WALL LEGEND

	EXISTING WALL
--	---------------

ABBREVIATIONS

T.O.P	TOP OF PARAPET
B.O.J	BOTTOM OF JOIST
B.O.D	BOTTOM OF DUCT
B.O.D	BOTTOM OF DUCT
F.F.L	FINISH FLOOR LINE
N.G.L	NATURAL GRADE LINE
CH	CEILING HEIGHT

1	ISSUED FOR INFORMATION	RGE	10/21/20
REV:	DESCRIPTION:	BY:	DATE:

STATUS: **AS-BUILT**

REALTOR/BROKERAGE:

KRISTIE DEHN
 Mobile: (970) 980-1668
 Office: -
 Email: kristie@hopsandhomes.com
 Web: https://hopsandhomes.com/



PRESENTED BY:

REALTY 360° VIEW
 Call or Text Us at: 720-770-1230
 Email Direct at: CR@Realty360View.com
 Website: https://realty360view.com/
 Address: 242 Linden St Fort Collins, CO 80524



SITE/LOCATION:
1234 N College Ave Fort Collins, CO 80524

DRAWING TITLE:
AS-BUILT DRAWING

SCALE: 1/8" = 1'-0"	DATE: 10/21/20	DRAWN: RGE	APPROVED:
PROJECT NO: Prop.Tours/h5k	SHEET NO: 3/4	PHASE: 1	

Notes:

- 1. ALL PLANS ARE CREATED BY REALTY 360° VIEW AND MADE EXCLUSIVELY FOR REAL ESTATE MARKETING PURPOSES.
- 2. SIZED AND DIMENSIONS ARE APPROXIMATE. ACTUAL MAY VARY.

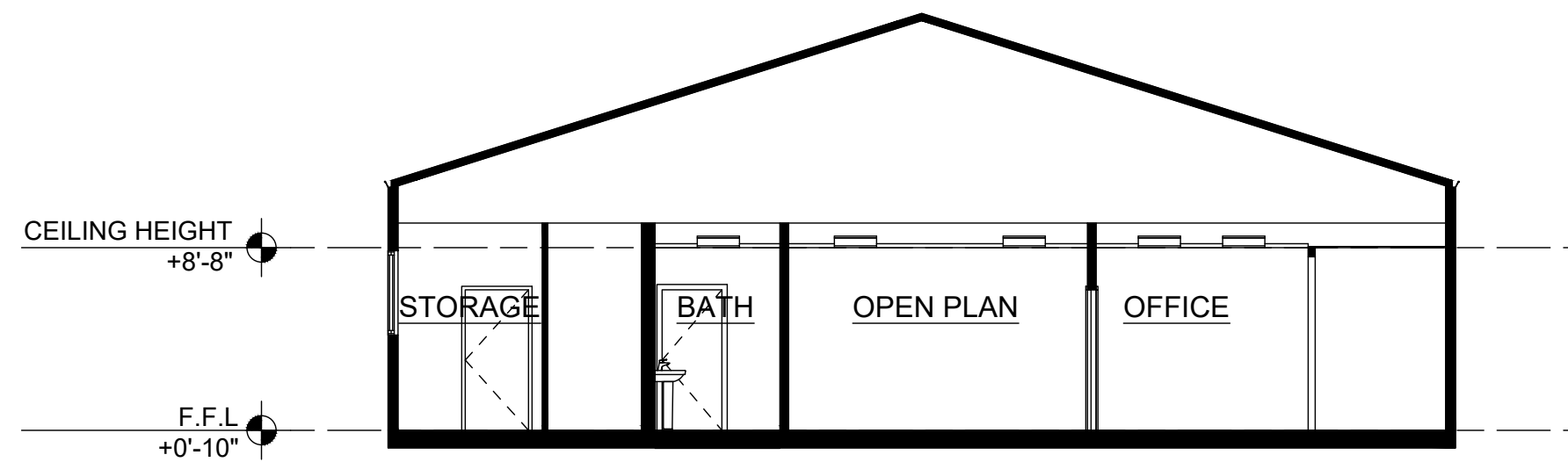

A CROSS SECTION A
4/4 SCALE: 1/8"=1'-0"

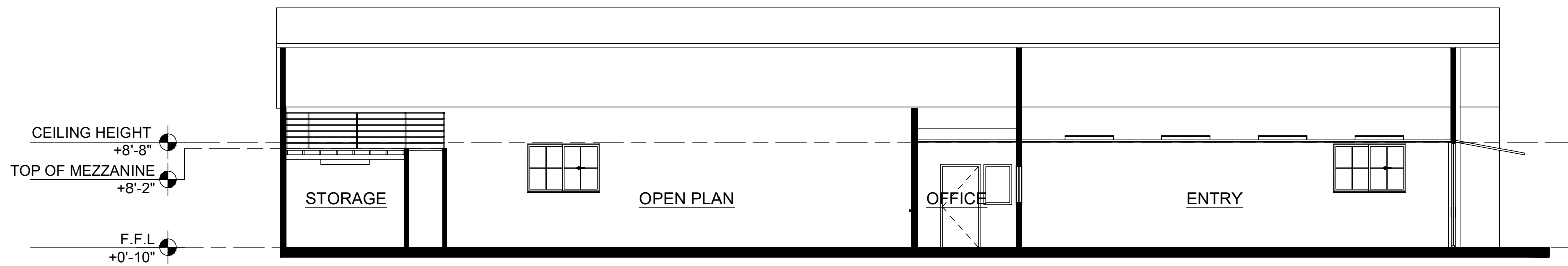

B LONGTITUDINAL SECTION B
4/4 SCALE: 1/8"=1'-0"

WALL LEGEND

	EXISTING WALL
--	---------------

ABBREVIATIONS

T.O.P	TOP OF PARAPET
B.O.J	BOTTOM OF JOIST
B.O.D	BOTTOM OF DUCT
B.O.D	BOTTOM OF DUCT
F.F.L	FINISH FLOOR LINE
N.G.L	NATURAL GRADE LINE
CH	CEILING HEIGHT

1	ISSUED FOR INFORMATION	RGE	10/21/20
REV:	DESCRIPTION:	BY:	DATE:

STATUS: **AS-BUILT**

REALTOR/BROKERAGE:
KRISTIE DEHN
Mobile: (970) 980-1668
Office: -
Email: kristie@hopsandhomes.com
Web: <https://hopsandhomes.com/>



PRESENTED BY:
REALTY 360° VIEW
Call or Text Us at: 720-770-1230
Email Direct at: CR@Realty360View.com
Website: <https://realty360view.com/>
Address: 242 Linden St Fort Collins, CO 80524



SITE/LOCATION:
1234 N College Ave Fort Collins, CO 80524

DRAWING TITLE:
AS-BUILT DRAWING

SCALE: 1/8" = 1'-0"	DATE: 10/21/20	DRAWN: RGE	APPROVED:
PROJECT NO: Prop.Tours/h5k	SHEET NO: 4/4	PHASE: 1	