

LOCATION MAP

Notes:

1. ALL PLANS ARE CREATED BY REALTY 360° VIEW AND MADE EXCLUSIVELY FOR REAL ESTATE MARKETING PURPOSES.
2. SIZED AND DIMENSIONS ARE APPROXIMATE. ACTUAL MAY VARY.



STREET VIEW

0	ISSUED FOR INFORMATION	RGE	10/13/20
REV:	DESCRIPTION:	BY:	DATE:

STATUS: **AS-BUILT**

REALTOR/BROKERAGE:  
**Heath Waller**  
 Mobile: (720) 292-9223  
 Office: (970) 613-0700  
 Email: [hwaller@thegroupinc.com](mailto:hwaller@thegroupinc.com)  
 Web: <https://heathwaller.thegroupinc.com/>



PRESENTED BY:  
**REALTY 360° VIEW**  
 Call or Text Us at: 720-770-1230  
 Email Direct at: [CR@Realty360View.com](mailto:CR@Realty360View.com)  
 Website: <https://realty360view.com/>  
 Address: 242 Linden St Fort Collins, CO 80524



SITE: 7929 Elmwood Dr, Denver, CO

TITLE: **AS-BUILT DRAWING**

SCALE: NTS	DATE: 10/13/20	DRAWN: RGE	APPROVED:
PROJECT NO: Prop.Tours/5eq	SHEET NO: 1/5	PHASE: 1	

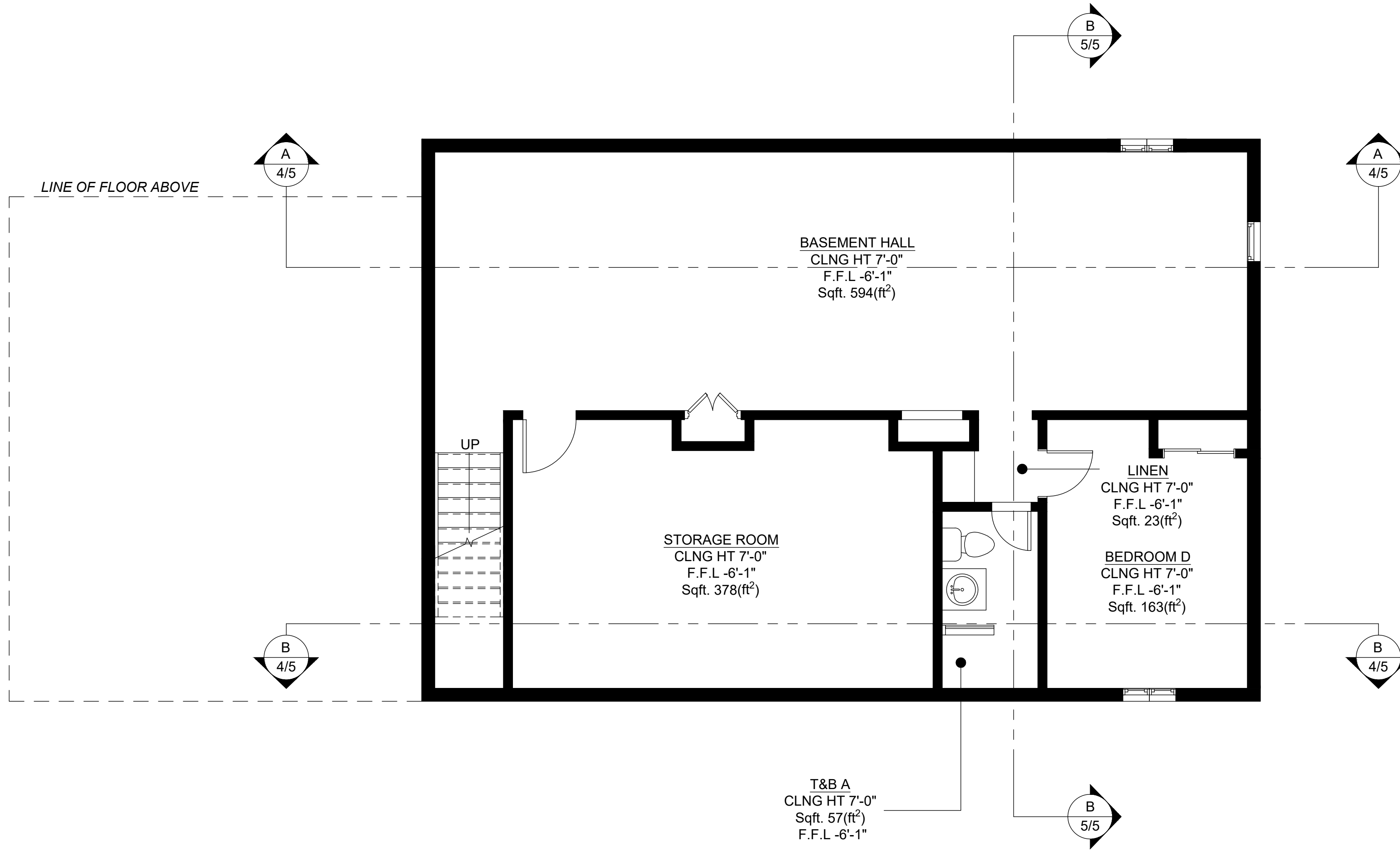
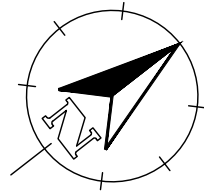

**A** BASEMENT FLOOR PLAN  
**2/6** SCALE: 1/4"=1'-0"

**Notes:**

1. ALL PLANS ARE CREATED BY REALTY 360° VIEW AND MADE EXCLUSIVELY FOR REAL ESTATE MARKETING PURPOSES.
2. SIZED AND DIMENSIONS ARE APPROXIMATE. ACTUAL MAY VARY.

**B** ← DRAWING NO.  
**3/3** ← SHEET/PAGE NO.

**WALL LEGEND**

	EXISTING WALL
--	---------------

**ABBREVIATIONS**

T.O.P	TOP OF PARAPET
B.O.J	BOTTOM OF JOIST
B.O.D	BOTTOM OF DUCT
B.O.D	BOTTOM OF DUCT
F.F.L	FINISH FLOOR LINE
N.G.L	NATURAL GRADE LINE
CH	CEILING HEIGHT

0	ISSUED FOR INFORMATION	RGE	10/13/20
REV:	DESCRIPTION:	BY:	DATE:

STATUS: **AS-BUILT**

REALTOR/BROKERAGE:

**Heath Waller**  
 Mobile: (720) 292-9223  
 Office: (970) 613-0700  
 Email: hwall@thegroupinc.com  
 Web: https://heathwaller.thegroupinc.com/



PRESENTED BY:

**REALTY 360° VIEW**  
 Call or Text Us at: 720-770-1230  
 Email Direct at: CR@Realty360View.com  
 Website: https://realty360view.com/  
 Address: 242 Linden St Fort Collins, CO 80524



SITE/: 7929 Elmwood Dr, Denver, CO

TITLE: AS-BUILT DRAWING

SCALE: 1/4" = 1'-0"	DATE: 10/13/20	DRAWN: RGE	APPROVED:
PROJECT NO: Prop.Tours/5eq	SHEET NO: 2/5	PHASE: 1	

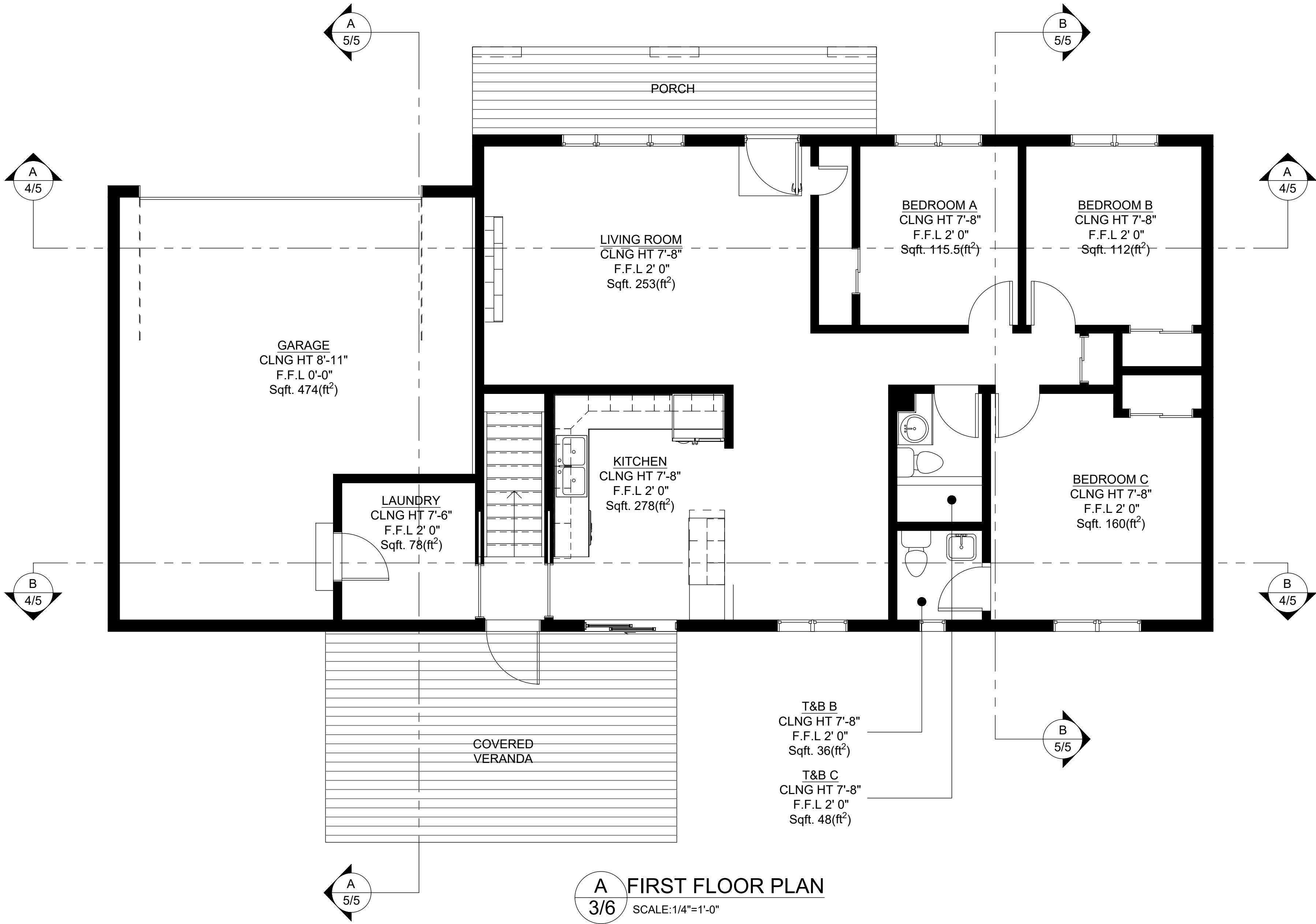
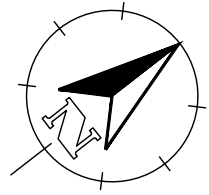

**A** FIRST FLOOR PLAN  
**3/6** SCALE: 1/4"=1'-0"

**Notes:**

1. ALL PLANS ARE CREATED BY REALTY 360° VIEW AND MADE EXCLUSIVELY FOR REAL ESTATE MARKETING PURPOSES.
2. SIZED AND DIMENSIONS ARE APPROXIMATE. ACTUAL MAY VARY.

**B** ← DRAWING NO.  
**3/3** ← SHEET/PAGE NO.

**WALL LEGEND**

EXISTING WALL

**ABBREVIATIONS**

T.O.P	TOP OF PARAPET
B.O.J	BOTTOM OF JOIST
B.O.D	BOTTOM OF DUCT
B.O.D	BOTTOM OF DUCT
F.F.L	FINISH FLOOR LINE
N.G.L	NATURAL GRADE LINE
CH	CEILING HEIGHT

0	ISSUED FOR INFORMATION	RGE	10/13/20
REV:	DESCRIPTION:	BY:	DATE:

STATUS: **AS-BUILT**

REALTOR/BROKERAGE:  
**Heath Waller**  
 Mobile: (720) 292-9223  
 Office: (970) 613-0700  
 Email: [hwaller@thegroupinc.com](mailto:hwaller@thegroupinc.com)  
 Web: <https://heathwaller.thegroupinc.com/>



PRESENTED BY:  
**REALTY 360° VIEW**  
 Call or Text Us at: 720-770-1230  
 Email Direct at: [CR@Realty360View.com](mailto:CR@Realty360View.com)  
 Website: <https://realty360view.com/>  
 Address: 242 Linden St Fort Collins, CO 80524



SITE/:  
 7929 Elmwood Dr, Denver, CO

TITLE:  
 AS-BUILT DRAWING

SCALE: 1/4" = 1'-0"	DATE: 10/13/20	DRAWN: RGE	APPROVED:
PROJECT NO: Prop.Tours/5eq	SHEET NO: 3/5	PHASE: 1	

Notes:

1. ALL PLANS ARE CREATED BY REALTY 360° VIEW AND MADE EXCLUSIVELY FOR REAL ESTATE MARKETING PURPOSES.
2. SIZED AND DIMENSIONS ARE APPROXIMATE. ACTUAL MAY VARY.

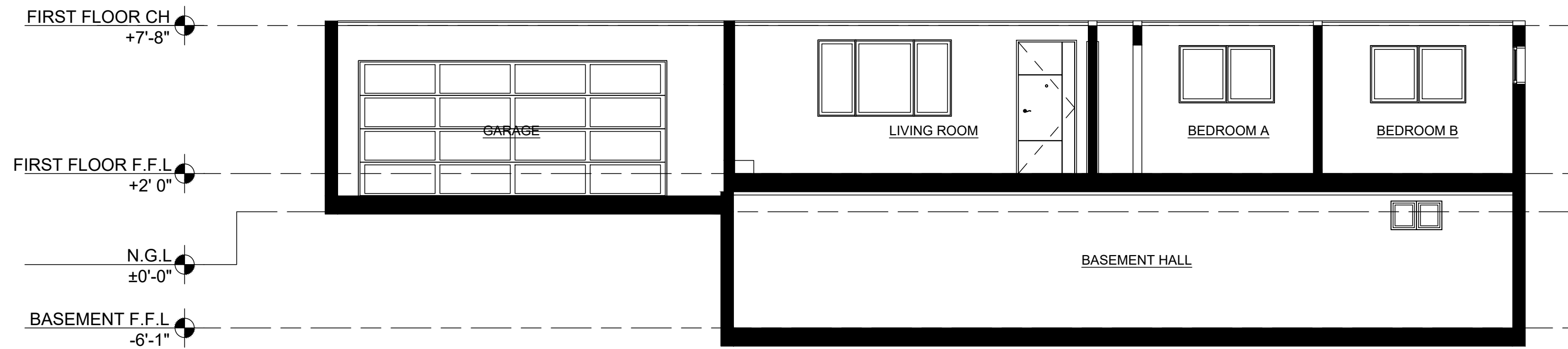

**A** LONGTITUDINAL SECTION A  
4/5 SCALE:3/16"=1'-0"

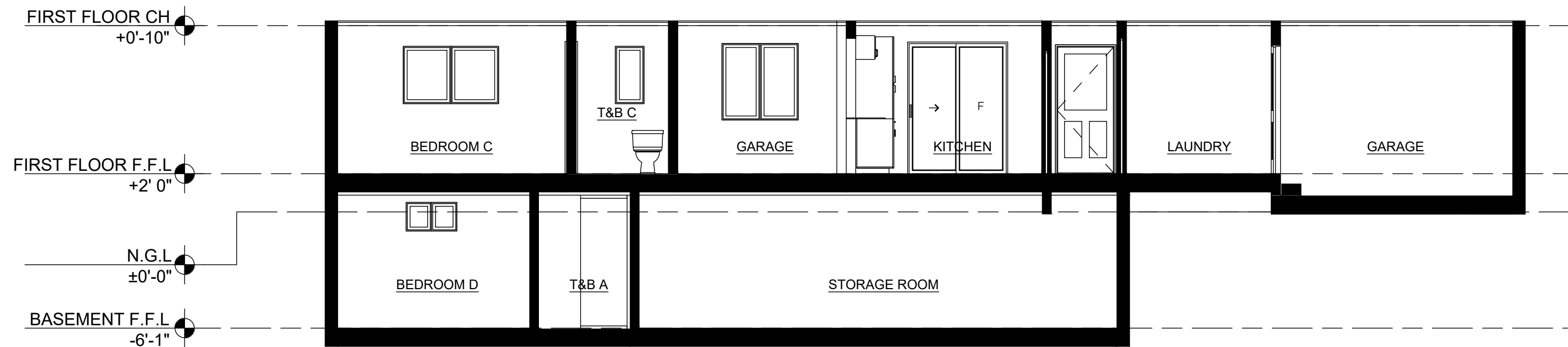

**B** LONGTITUDINAL SECTION B  
4/5 SCALE:3/16"=1'-0"

WALL LEGEND

EXISTING WALL

ABBREVIATIONS

T.O.P	TOP OF PARAPET
B.O.J	BOTTOM OF JOIST
B.O.D	BOTTOM OF DUCT
B.O.D	BOTTOM OF DUCT
F.F.L	FINISH FLOOR LINE
N.G.L	NATURAL GRADE LINE
CH	CEILING HEIGHT

0	ISSUED FOR INFORMATION	RGE	10/13/20
REV:	DESCRIPTION:	BY:	DATE:

STATUS: AS-BUILT

REALTOR/BROKERAGE:  
**Heath Waller**  
 Mobile: (720) 292-9223  
 Office: (970) 613-0700  
 Email: hwall@thegroupinc.com  
 Web: <https://heathwaller.thegroupinc.com/>



PRESENTED BY:  
**REALTY 360° VIEW**  
 Call or Text Us at: 720-770-1230  
 Email Direct at: CR@Realty360View.com  
 Website: <https://realty360view.com/>  
 Address: 242 Linden St Fort Collins, CO 80524



SITE/: 7929 Elmwood Dr, Denver, CO

TITLE: AS-BUILT DRAWING

SCALE: 3/16"=1'-0"	DATE: 10/13/20	DRAWN: RGE	APPROVED:
PROJECT NO: Prop.Tours/5eq	SHEET NO: 4/5	PHASE: 1	

**Notes:**

1. ALL PLANS ARE CREATED BY REALTY 360° VIEW AND MADE EXCLUSIVELY FOR REAL ESTATE MARKETING PURPOSES.
2. SIZED AND DIMENSIONS ARE APPROXIMATE. ACTUAL MAY VARY.

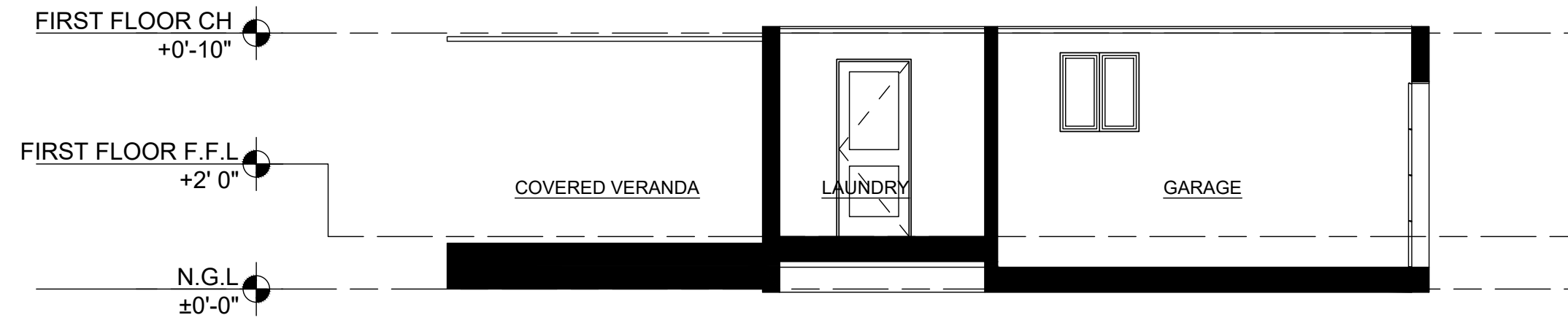

**A** CROSS SECTION A  
5/5 SCALE: 3/16"=1'-0"

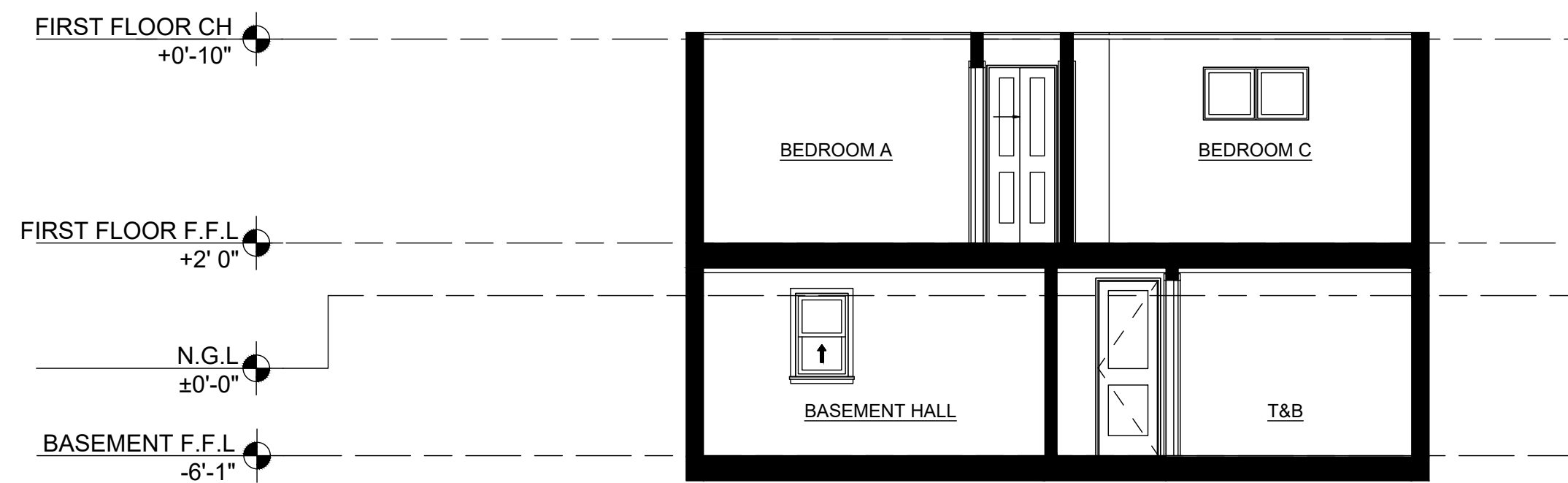

**B** CROSSL SECTION B  
5/5 SCALE: 3/16"=1'-0"

**WALL LEGEND**

	EXISTING WALL
--	---------------

**ABBREVIATIONS**

T.O.P	TOP OF PARAPET
B.O.J	BOTTOM OF JOIST
B.O.D	BOTTOM OF DUCT
B.O.D	BOTTOM OF DUCT
F.F.L	FINISH FLOOR LINE
N.G.L	NATURAL GRADE LINE
CH	CEILING HEIGHT

0	ISSUED FOR INFORMATION	RGE	10/13/20
REV:	DESCRIPTION:	BY:	DATE:

STATUS: **AS-BUILT**

REALTOR/BROKERAGE:

**Heath Waller**  
 Mobile: (720) 292-9223  
 Office: (970) 613-0700  
 Email: hwall@thegroupinc.com  
 Web: <https://heathwaller.thegroupinc.com/>



PRESENTED BY:

**REALTY 360° VIEW**  
 Call or Text Us at: 720-770-1230  
 Email Direct at: CR@Realty360View.com  
 Website: <https://realty360view.com/>  
 Address: 242 Linden St Fort Collins, CO 80524



SITE/:  
7929 Elmwood Dr, Denver, CO

TITLE:  
AS-BUILT DRAWING

SCALE: 3/16"=1'-0"	DATE: 10/13/20	DRAWN: RGE	APPROVED:
PROJECT NO: Prop.Tours/5eq	SHEET NO: 5/5	PHASE: 1	